

The foregoing instrument, together with the certificate of its acknowledgment, was this day presented and admitted to record.

Sharon H. Lymb

Bearing	Distance	Course	Bearing	Distance
N 18° 06' 54" W	222.508'	L42	N 48° 21' 15" W	140.213'
Rad: 100.000'	Arc: 239.002'	L43	Rad: 150.000'	Arc: 92.425'
Tan: 258.708'	CA: 137° 16' 55"		Tan: 47.732'	CA: 35° 18' 13"
Chd: N 80° 39' 18" W	180.203'	L44	Rad: 150.000'	Arc: 32.385'
S 24° 42' 14" W	120.573'	L45	Rad: 150.000'	Arc: 32.385'
Rad: 150.000'	Arc: 182.307'		Tan: 18.240'	CA: 12° 21' 31"
Tan: 104.399'	CA: 89° 40' 14"	L46	Rad: 100.000'	Arc: 38.774'
Chd: S 19° 30' 05" E	101.102'	L47	Rad: 100.000'	Arc: 38.774'
N 89° 37' 32" W	289.849'		Tan: 19.634'	CA: 22° 12' 00"
Rad: 150.000'	Arc: 66.667'	L48	Rad: 100.000'	Arc: 38.774'
Tan: 53.893'	CA: 20° 27' 34"	L49	Rad: 100.000'	Arc: 38.774'
Chd: N 72° 53' 35" W	68.120'		Tan: 86.672'	Arc: 67° 23' 03"
N 89° 37' 32" W	289.849'	L50	Rad: 100.000'	Arc: 38.774'
Rad: 150.000'	Arc: 178.484'		Tan: 53.893'	CA: 38° 57' 47"
Tan: 102.242'	CA: 68° 53' 28"	L51	Rad: 150.000'	Arc: 102.005'
Chd: S 89° 02' 16" W	169.999'		Tan: 53.893'	CA: 38° 57' 47"
N 45° 50' 52" E	341.86'	L52	N 38° 19' 45" E	100.051'
Rad: 150.000'	Arc: 42.402'		Rad: 150.000'	Arc: 104.458'
Tan: 42.402'	CA: 57° 53' 52"		Chd: N 18° 50' 51" E	104.458'
Chd: S 45° 30' 52" W	57.643'			
S 45° 30' 52" W	57.643'			
S 45° 30' 52" W	57.643'			
S 45° 30' 52" W	57.643'			

Course	Bearing	Distance
L53	Rad: 100.000'	Arc: 105.995'
	Tan: 58.588'	CA: 60° 43' 50"
	Chd: S 19° 30' 05" E	101.102'
L54	S 10° 43' 50" W	185.662'
L55	Rad: 150.000'	Arc: 131.777'
	Tan: 83.103'	CA: 57° 58' 20"
	Chd: S 19° 30' 05" E	101.102'
L56	S 47° 14' 39" E	328.500'
L57	Rad: 150.000'	Arc: 136.712'
	Tan: 72.098'	CA: 51° 59' 12"
	Chd: S 73° 09' 48" E	131.130'
L58	N 80° 35' 04" E	469.192'
L59	Rad: 100.000'	Arc: 130.390'
	Tan: 70.328'	CA: 74° 42' 20"
	Chd: S 81° 43' 42" E	121.347'
L60	S 24° 22' 28" E	234.720'
L61	Rad: 150.000'	Arc: 48.375'
	Tan: 24.913'	CA: 18° 51' 33"
	Chd: S 33° 48' 16" E	44.162'
L62	S 43° 14' 03" E	752.494'
L63	Rad: 150.000'	Arc: 88.500'
	Tan: 50.020'	CA: 37° 25' 50"
	Chd: S 61° 57' 03" E	98.256'
L64	S 80° 40' 02" E	448.697'

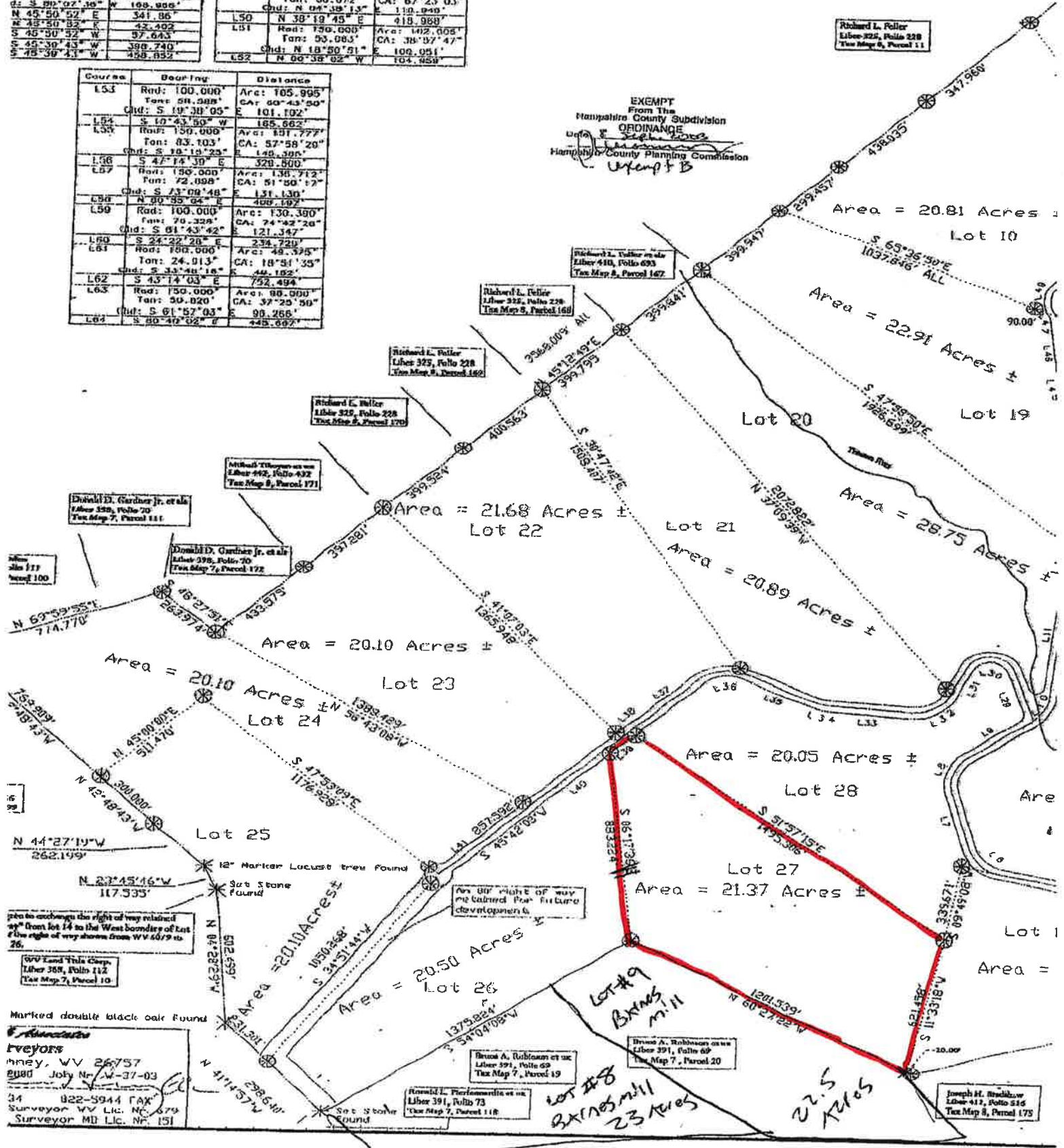

Area to exchange the right of way retained by from lot 14 to the West boundary of lot 17 the right of way shown from WV 6079 to 26.

000 Land Title Corp. Liber 388, Folio 112 Tax Map 7, Parcel 10

Marked double black oak Found

Surveyors
 Honey, WV 26757
 EUSD July 17-31-03
 34 822-5944 FAX
 Surveyor WV Lic. No. 679
 Surveyor MD Lic. No. 151

Hampshire Parcel Viewer

