

Hardy County Parcel Viewer

IAS Portal



ain Road

ES E-F

265

49 ACRES

267

20.51 ACRES

271

20.41 ACRES

272

20.13 ACRES

270

21.53 ACRES

ACRES A-B
ountain Road

REF. LINE
S 11°07'05" E
80.68

S 17°00'38" E
520.35

S 42°04'37" W
406.18
N 42°04'37" W
819.17

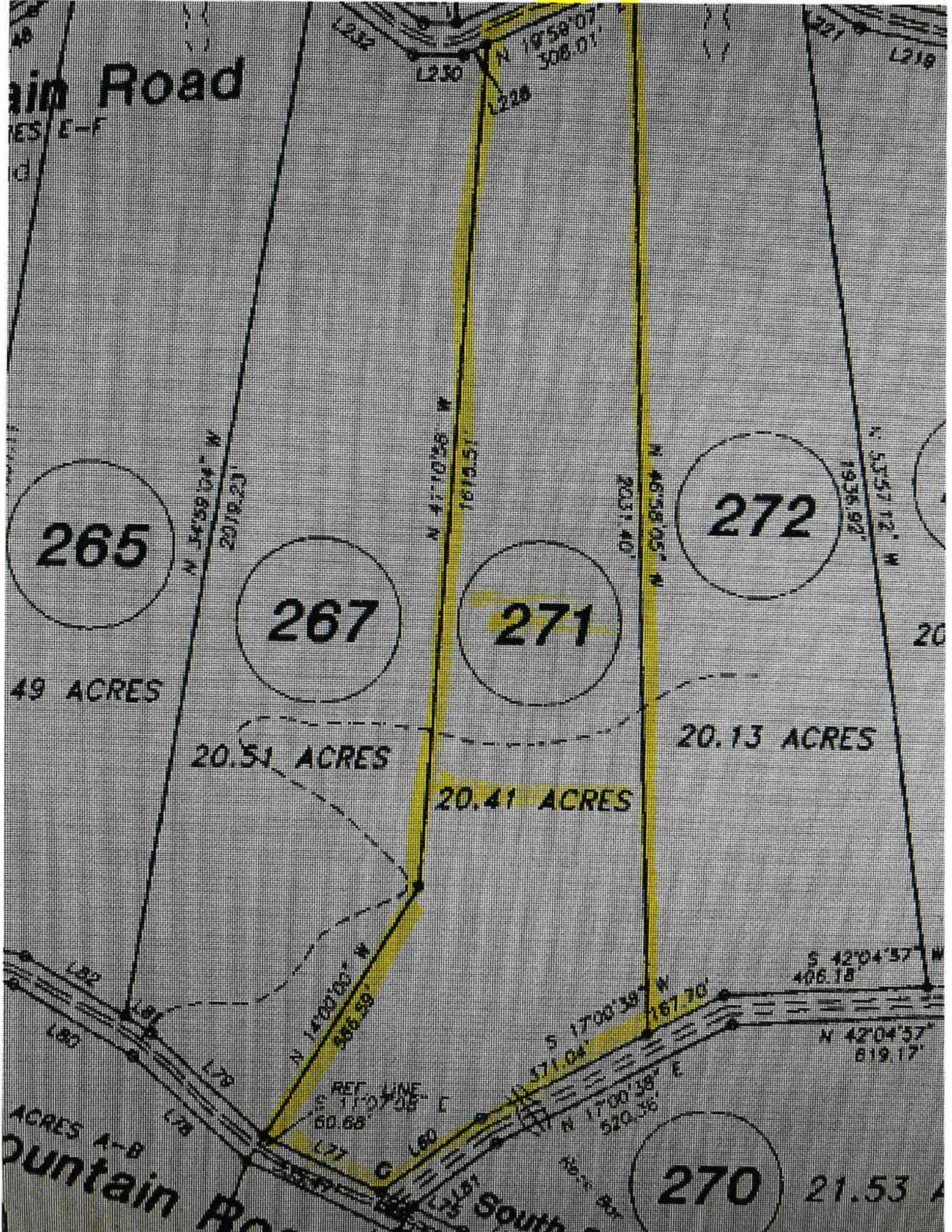

Ashton Woods Subdivision
Lots 264 to 273 and 334 to 358

42

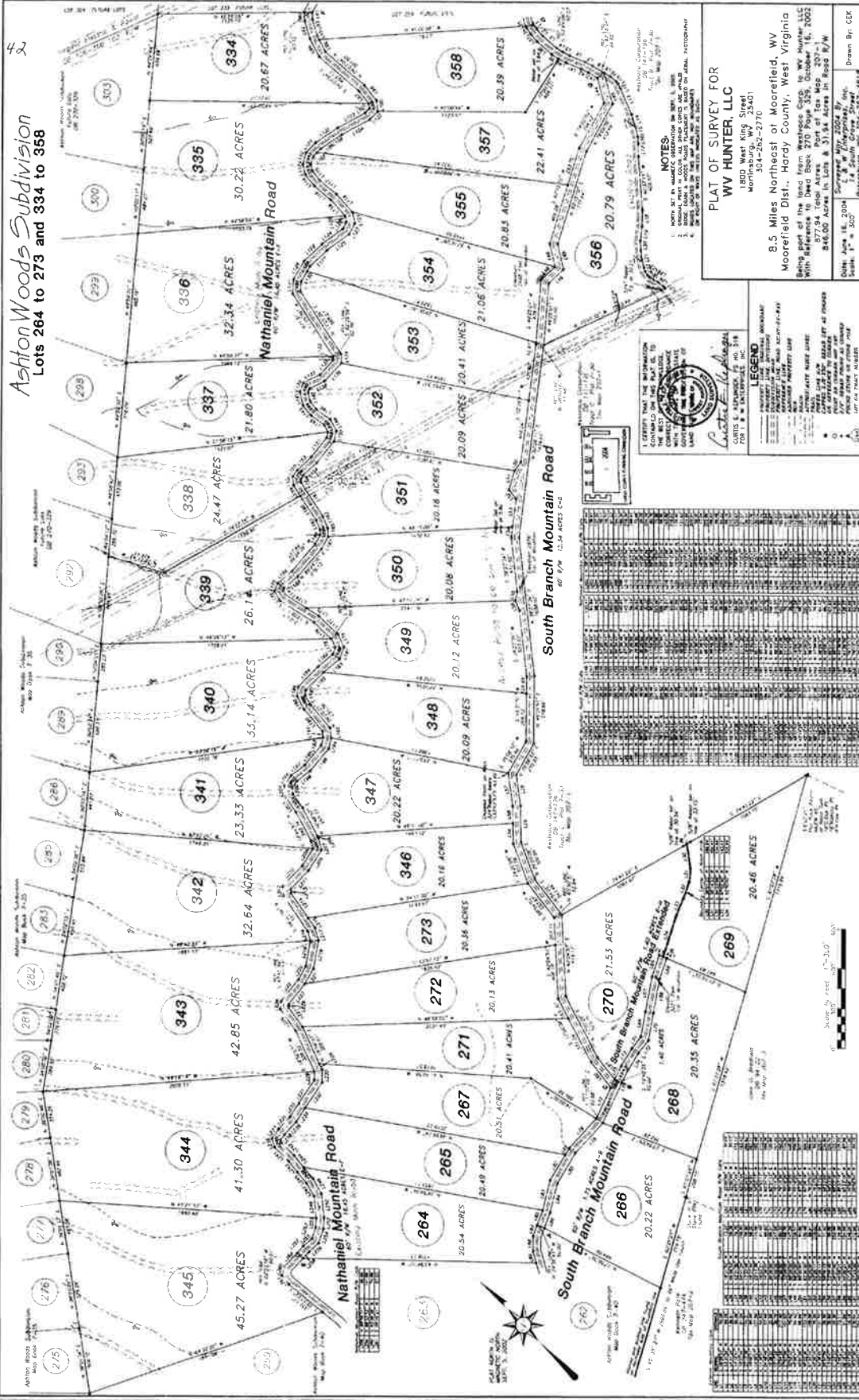

NOTES:
1. MONY SET BY RECORDING THIS PLAT.
2. OWNER MUST COMPLY WITH ALL LOCAL AND STATE REQUIREMENTS FOR CONSTRUCTION OF LOTS.
3. ALL LOTS MUST BE CONVEYED BY DEED.

PLAT OF SURVEY FOR
WV HUNTER, LLC
1800 West King Street
Martinsburg, WV 26151-2770

8.5 Miles Northeast of Moorefield, WV
Moorefield Dist., Hardy County, West Virginia
Being part of the tract known as West Virginia
With Reference to Deed Book 270 Page 335, October 16, 2002
377.94 Total Acres, Part of Tax Map 207-20-200
246.00 Acres (D. Lark & D. J. Ziegler) in 2002
Dated: June 18, 2004
Surveyed by: J. W. Ziegler, P.E.
Book: P. # 300
Page: 234-237-418
Drawn by: CEK

CURTIS S. ZIEGLER, No. 34
FOR THE STATE OF WEST VIRGINIA
MECHANICAL ENGINEERING

- LEGEND**
- PROPERTY LINE
 - ADJACENT PROPERTY
 - ADJACENT LOT
 - ADJACENT TRACT
 - ADJACENT ROAD
 - ADJACENT RAILROAD
 - ADJACENT WATER
 - ADJACENT STATE
 - ADJACENT COUNTY
 - ADJACENT CITY
 - ADJACENT TOWN
 - ADJACENT VILLAGE
 - ADJACENT COUNTRY
 - ADJACENT STATE
 - ADJACENT COUNTY
 - ADJACENT CITY
 - ADJACENT TOWN
 - ADJACENT VILLAGE
 - ADJACENT COUNTRY